

Indoorwpc Wall Panel

# Installation

# Indoorwpc Wall Panel Installation Guide



Main components:



Indoorwpc wall panel



L-corner



Clip



Dicing saw



Air nailer



Styrofoam

Install indoorwpc wall panel

Note: Before installing the wall panel, please make sure the wall is flat and solid.

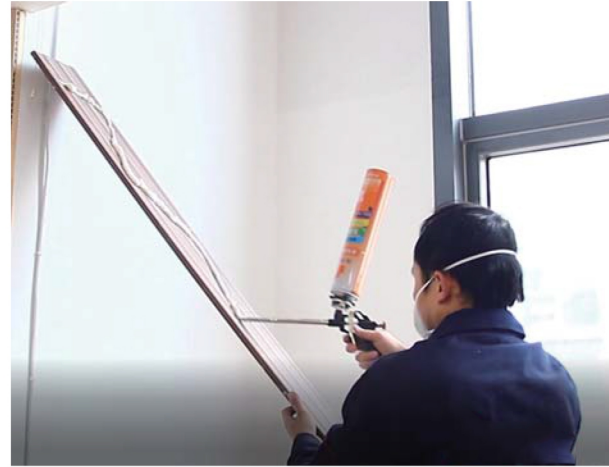

## Step1

Cut the wall panel to the appropriate length, and apply styrofoam on the back



## Step2

Stick the wall panel on the wall and fix by air nailer

# Indoorwpc Wall Panel Installation Guide



**Step3** Fix the wall panels to the wall in turn with clips



**Step4** Glue the L corner and stick on the wall panel, the installation is finished

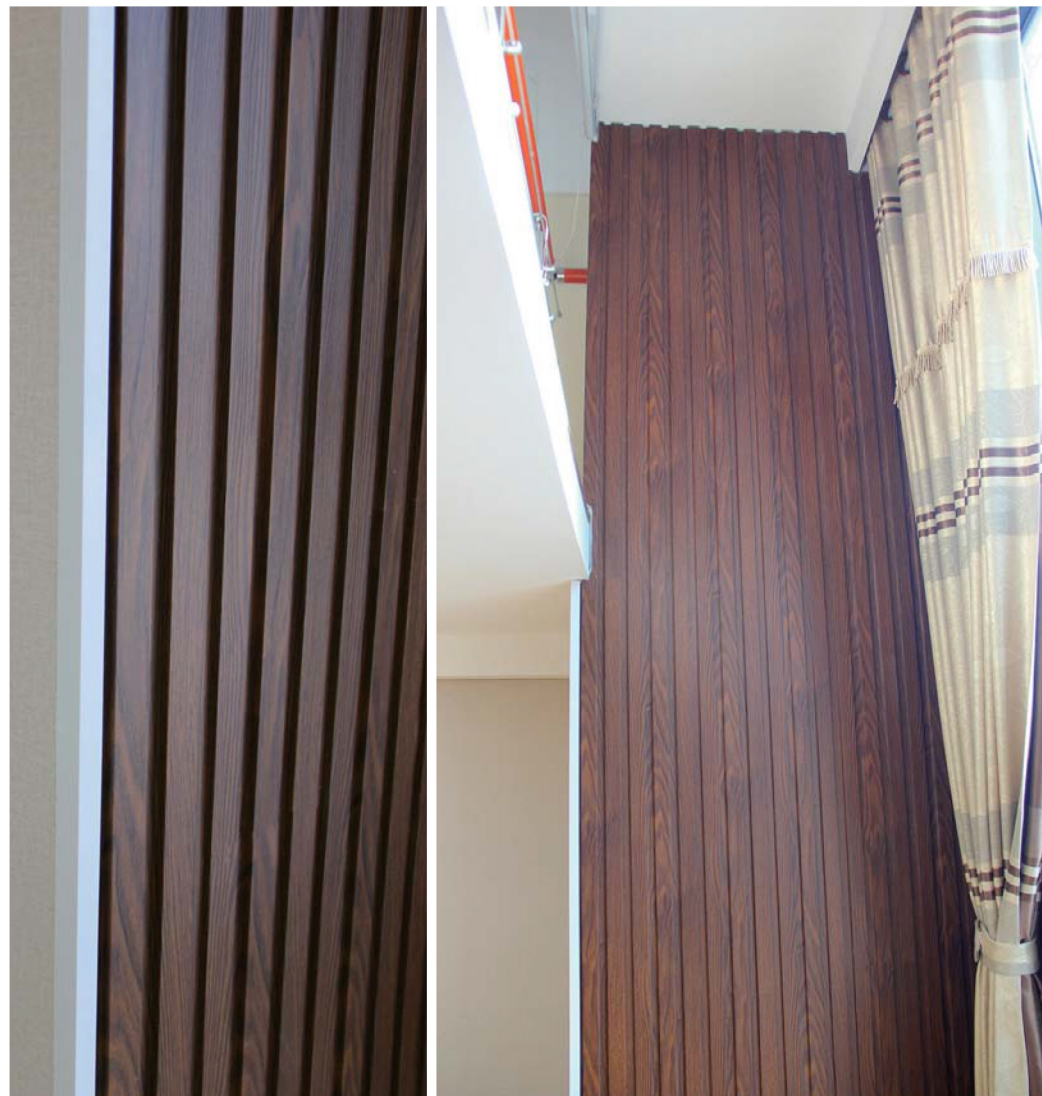

Finished project show

# Indoorwpc Wall Panel Installation Guide

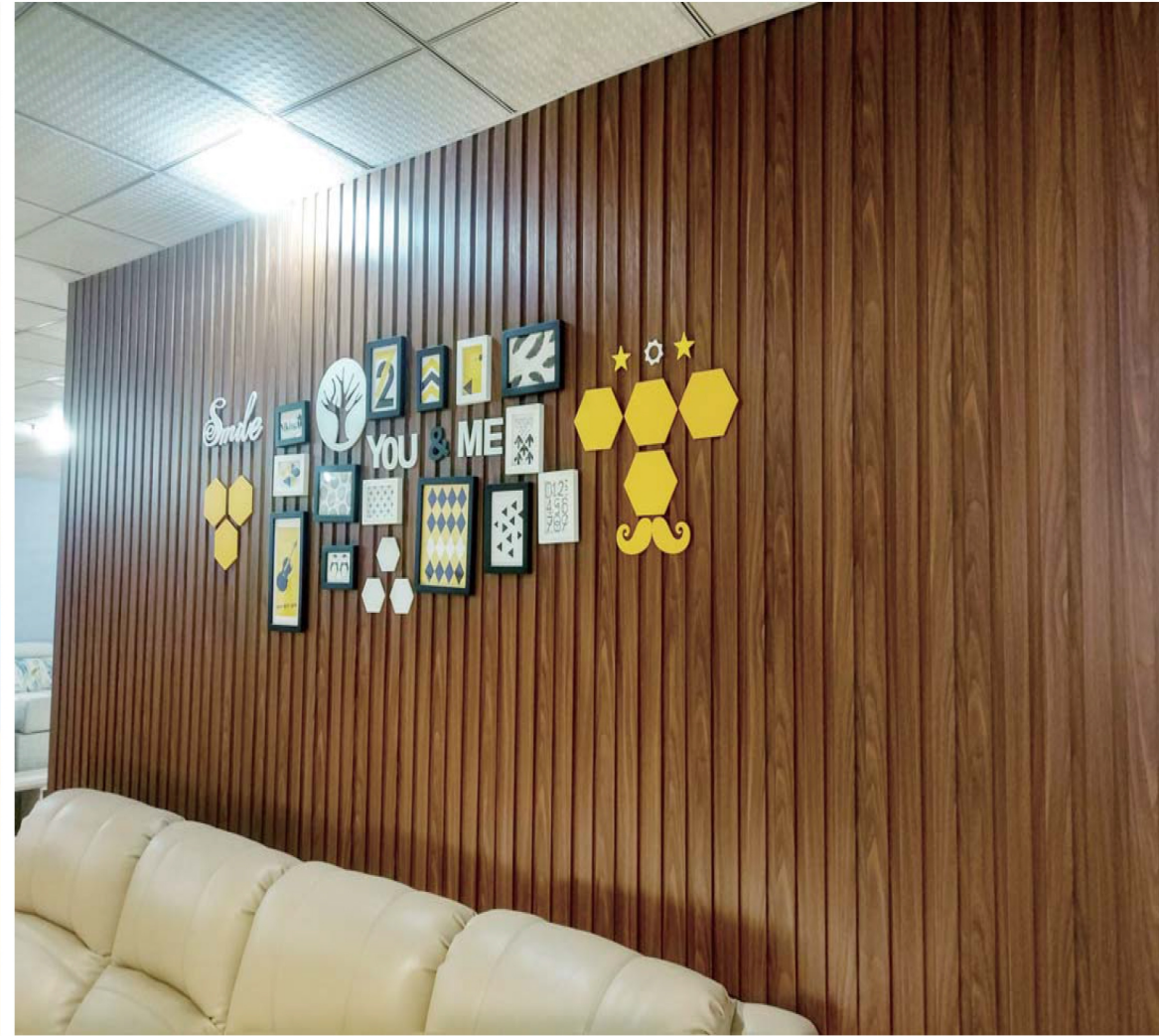

Project show